

PREPARED FOR:
NEW CLASSIC HOMES, INC.
2319 S. HIDDEN TRAIL BLVD.
SPRING GROVE, IL 60081

PLAT OF SURVEY

- OF -

PATHFINDER SURVEYING INC.
W2888 KRUEGER ROAD, UNIT "D"
LAKE GENEVA, WI, 53147
262-248-3697

LOTS 8555-8558 BLOCK 170 PELL LAKE SUBDIVISION,
A SUBDIVISION LOCATED IN SECTION 22, TOWN 1 NORTH,
RANGE 18 EAST, TOWN OF BLOOMFIELD, WALWORTH
COUNTY, WISCONSIN.

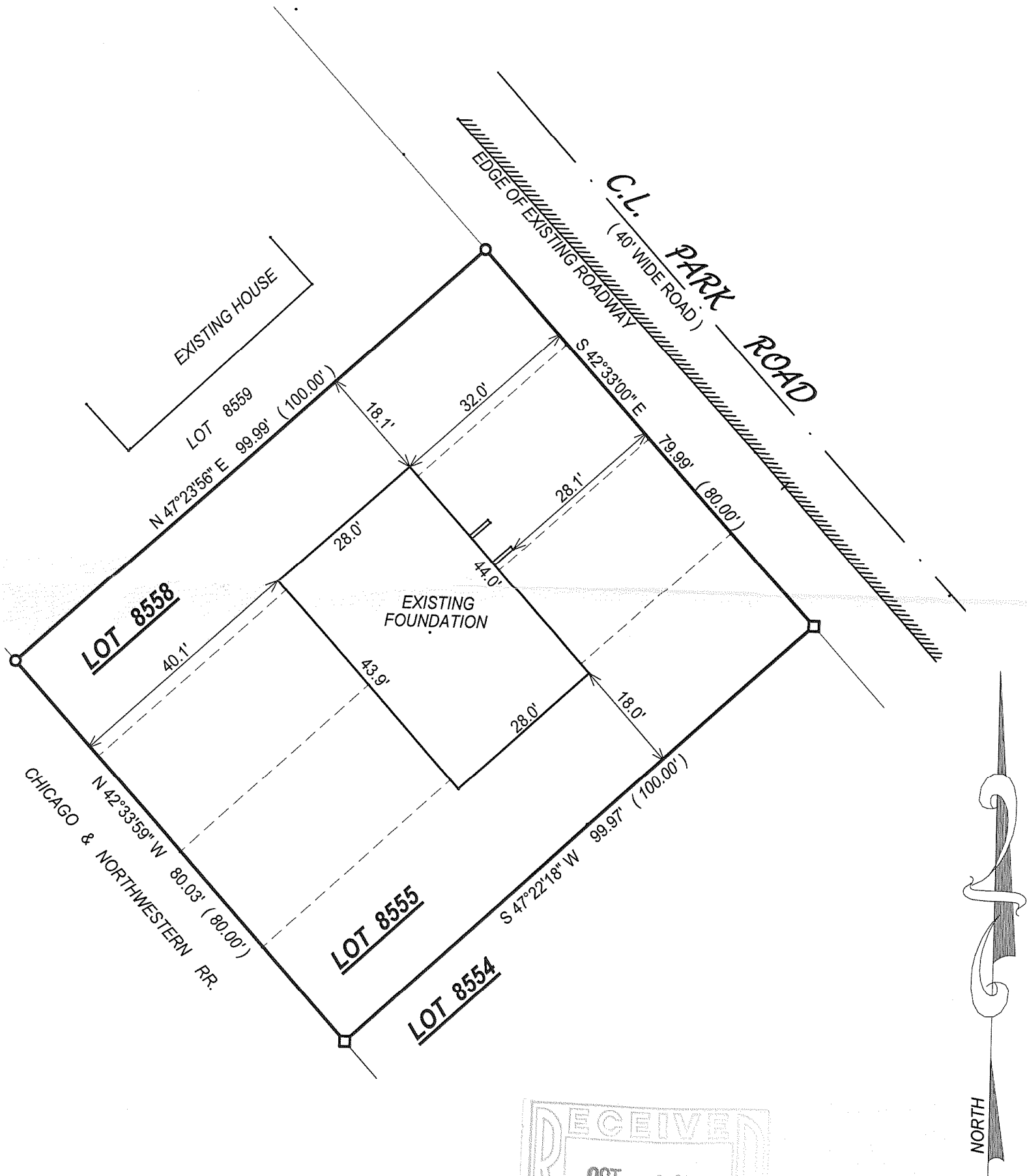

- () = recorded as
- = found iron bar
- = found iron pipe
- = set iron pipe
- = set iron bar
- ⊙ = power pole

SCALE 1" = 20'

JOB #01-515

TAX ID # MPL-4746 & 1717

COMPARE LEGAL DESCRIPTION ABOVE AND DRAWING WITH DEED. FOR BUILDING RESTRICTIONS AND EASEMENTS NOT SHOWN, REFER TO DEED, ABSTRACT SOURCES AND LOCAL MUNICIPAL CODES. NOTIFY THE SURVEYOR IMMEDIATELY OF ANY DISCREPANCY.

"I hereby certify that I have surveyed the above described property and that, to the best of my knowledge and belief the above map is a true representation thereof and shows the size and location of all visible structures, apparent easements and encroachments if any."
This survey is made for the present owners of the property, and those who purchase, mortgage, or guarantee the title thereto, within one year from the date hereof.

DATE OF LAST REVISION: 5-8-2007
DATED THIS 21ST, DAY OF NOVEMBER 2001.

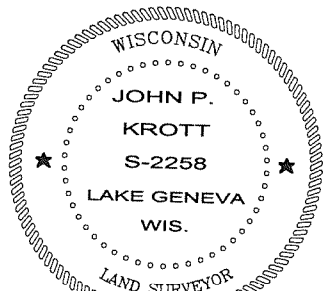

JOHN KROTT S - 2258
Wisconsin Registered Land Surveyor
(original if signed in red)

118 - 2875